

Ave Maria

♩=75

Giulio Caccini

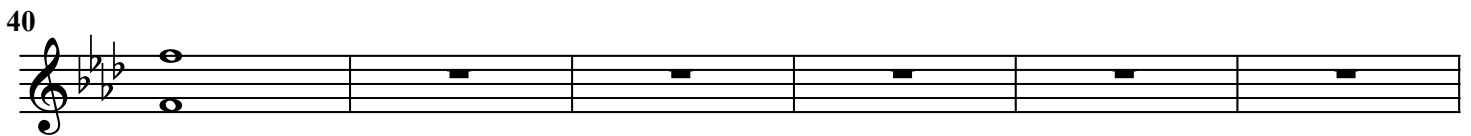
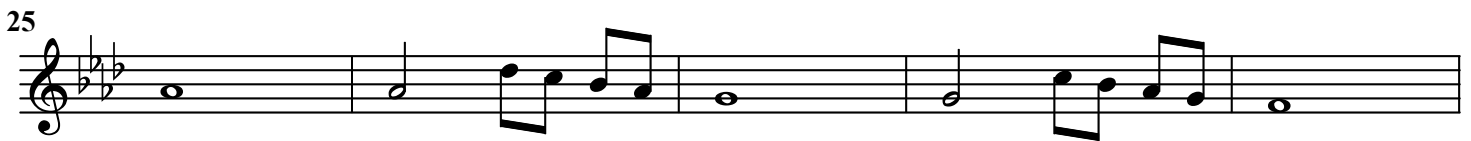

Ave Maria

♩=75

Giulio Caccini

Violin

Piano R.H.

Piano L.H.

6

11

16

21

26

31

36

41

45

50
